



Company Profile

2016

ADDRESS

MEA building, floor 10
Tripoli, Lebanon

PHONE

Mobile: +961 6205 504
info@vertexgroup.com.co



Introduction



Vertex Group is a professional engineering firm founded in 2008 and located in Tripoli, North Lebanon. It has a variety of services in design, detailed shop drawing and contracting experience. VG is a multi-disciplinary company that provides comprehensive services from concept to construction. We offer our clients a variety of services to deliver projects in high standards in **Design, Architectural draft drawings, Structural draft drawings, 3D rendering, animation and Contracting.**



VG comprises wealth of proficiency and experience in Architecture Engineering, Civil Engineering, 3D rendering, and CAD services to give perfect solutions that combine skills, functionality and cost. We are one of the few who understand the quality and delivery requirements of our domestic and international customers.

Our team of Architecture and Civil engineers proposes an integrated approach towards the ever increasing need for concrete and reliable project delivery systems. Vertex Group consists of multiple departments to help our clients retain a competitive edge in their respective markets.

Outsourcing and achievement

Our achievements in field embody the fine experience of our team providing several professional services. The projects we have worked on so far are located in various countries: Lebanon, Qatar, KSA...etc. Each of our projects is original in its own way to fit in the different cultural identity of each country. The architects and planners at VG work hand in hand with other engineering disciplines to offer the coherent services that ensure meeting clients and end-users requirements.

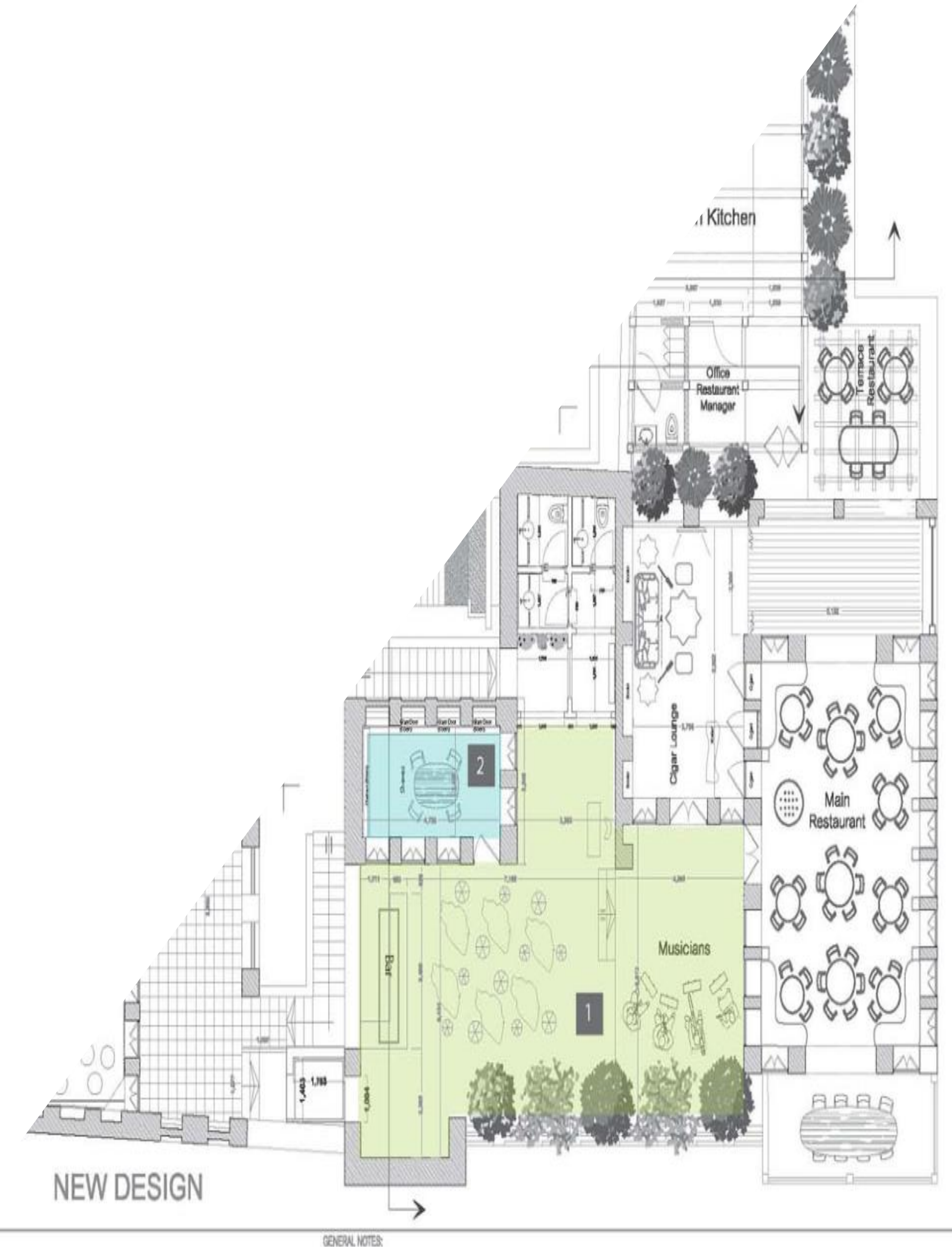

Departments

1

VERTEX ARCHITECTURE

Responsible for design challenges in architectural and structural field

3

VERTEX DRAFT

Responsible for generating all details CAD drawings, draft and shop drawings

2

VERTEX CONSTRUCTION

Responsible for working in the field of construction and public works

4

VERTEX INTERIOR

Responsible for developing interior design solutions

01 ARCHITECTURAL DESIGN

Our architecture design division is dedicated to create innovative, effective, and cost effective solutions for design challenges. We provide architectural design services like predesign, schematic design, design development, architectural drafting, plans, elevation and sections...

02 STRUCTURAL DESIGN

We support entire part of structural design process. Our structural design includes structural steel design, reinforced concrete design and any other design requirements made by client.

03 DETAIL SHOP DRAWING

Architectural Shop Drawing:

We can generate CAD drawings including architectural details for construction projects such as general layout, plan, elevation, sections, door & window details, floor framing plan, roof framing plan, building section, wall sections, roof sections, kitchen details, toilet details & inverted ceiling plans.

Structural and Construction Shop Drawing:

We provide a set of structural drawings that include foundation plans, framing plans and details, wall sections, column and beam details, as well as sections, details, and schedules necessary to describe the structural components of the building structure.

04 RENDERING & ANIMATION

We provide photorealistic models by rendering the design to the best possible quality, using our extensive experience with lighting and texture mapping. We can also integrate the proposed project into the existing site, giving it a realistic sense. A variety of camera angles can be used to profile front, rear or aerial views.



Company structure

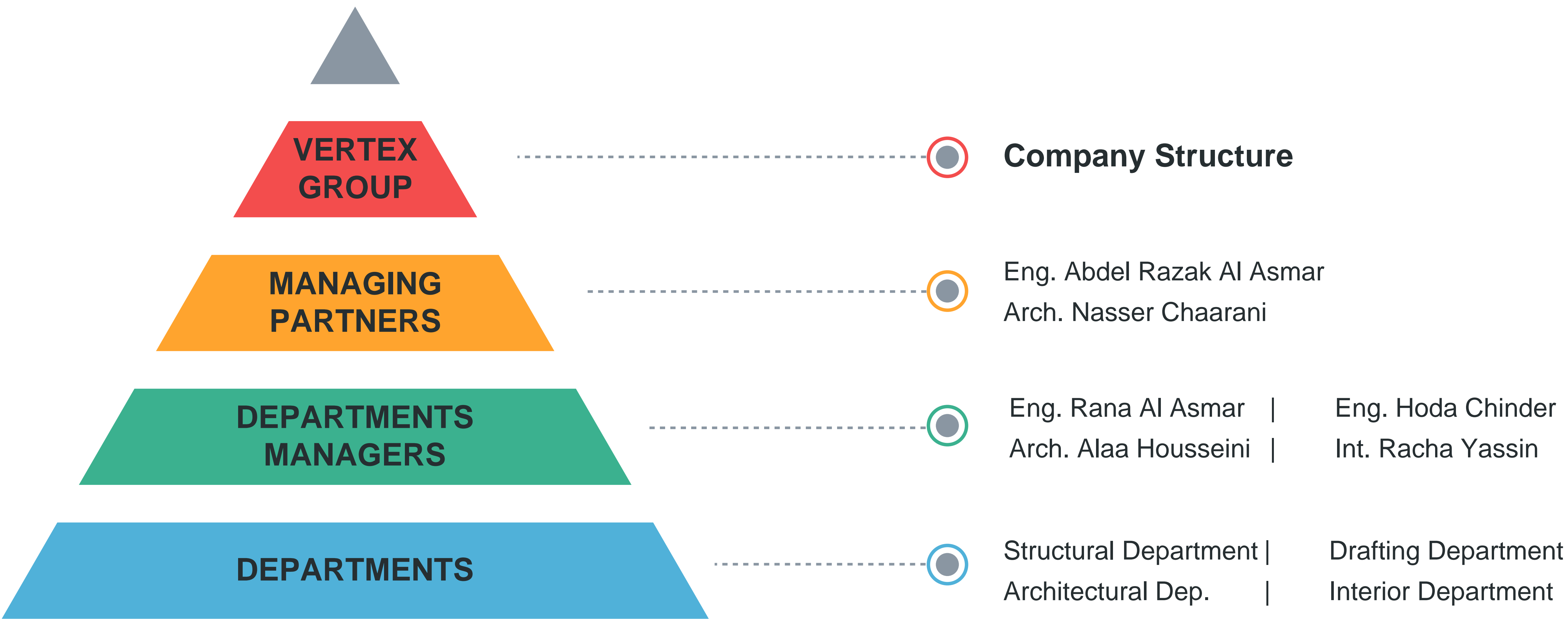

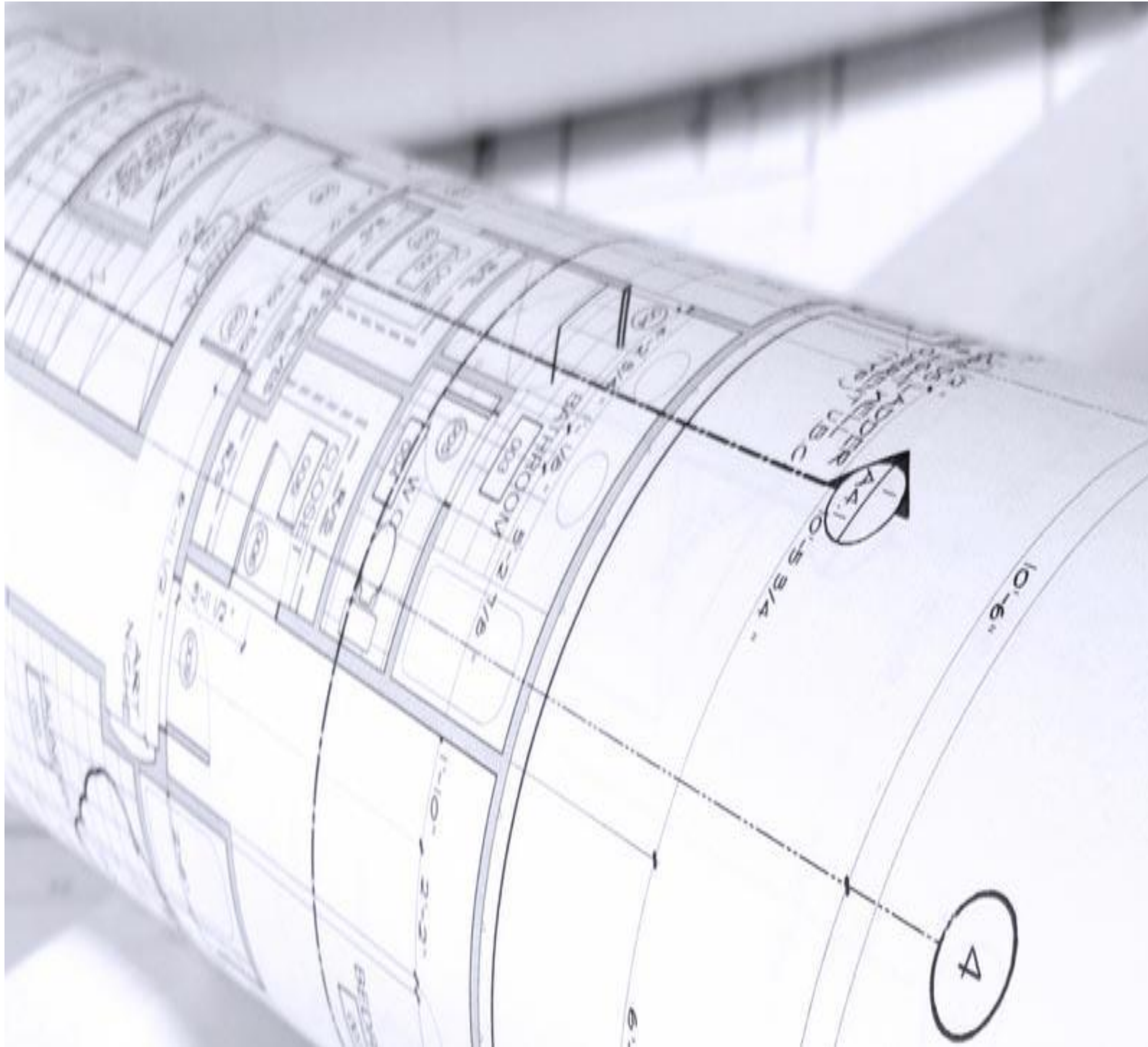

Detail Shop drawings

Key projects:

- **DOGHMOSH PROJECT** located in Ain Al Mraisseh LOT 38 – RAMCO Company
- **HAMRA GARDEN** two residential tower blocks RAMCO Company
- **KAUST** Retaining Wall located in KSA - FATAYERJI Company
- **WADI HIILS** located in Downtown Beirut - ACC Company
- **NAHER EL BARED COMPUS** in north Lebanon – TEXON Construction Co.
- **PRIVATE SCHOOLS** in north Lebanon – GENEKO s.a.r.l

Our Works



Project:

Al Rahma hospital

Description:

Developing and designing new departments to include X-RAY division, laboratory division, ER, OR ...



Project:

ATTFAL School

Description:

Execution and detailed drawings of Attfal School for special needs students located in North Lebanon.



project:

Dream Mall

Description:

The largest shopping mall based in Akkar, Lebanon; one of our design and detailed shop drawing project.



Client:

Ramco company

Description:

Doghmosh Project located in Ain Al Mraisseh LOT 38
Structural shop drawings

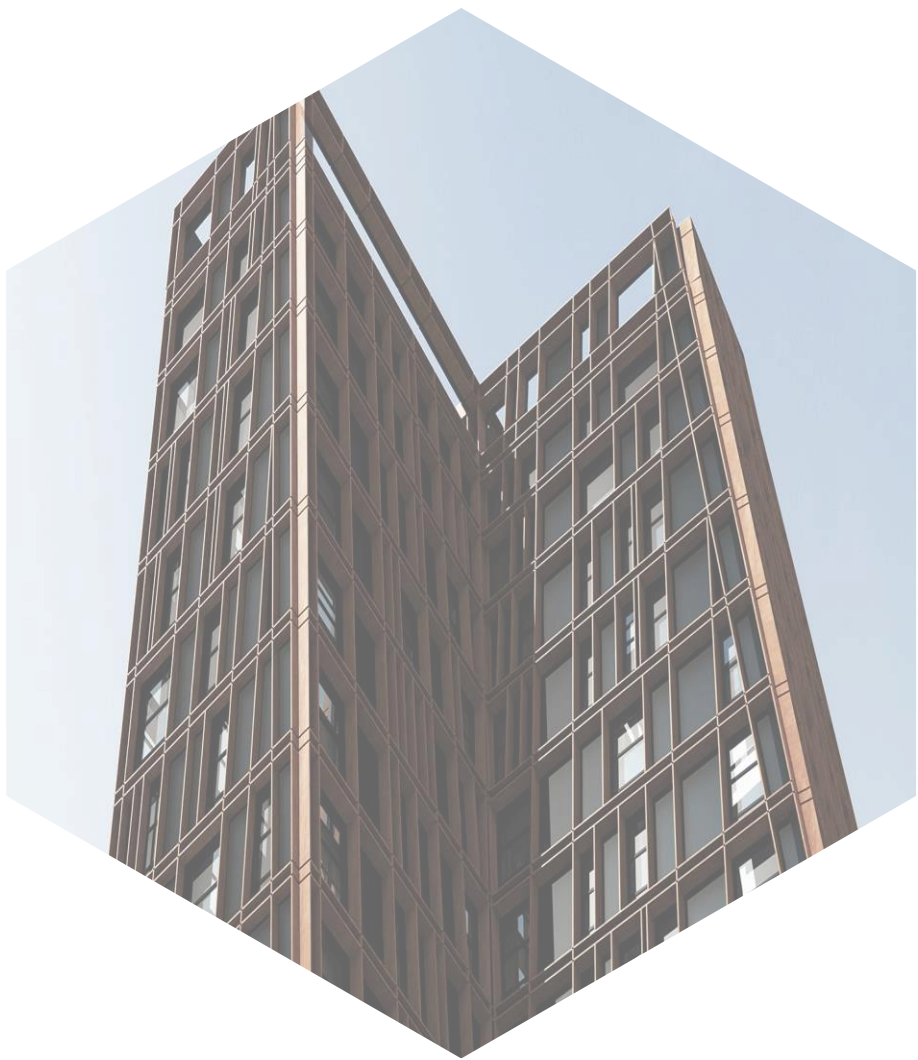

KEY PROJECTS

Project	Domain	Description	Date	Company Owner
Hamra Gardens Tower	Structural shop drawings	Two residential towers located in Beirut, Lebanon	2016	Ramco contracting co.
Doghmosh Project	Structural shop drawings	14 floors Residential bldg. located in Ain AL Mraisseh - LOT 38	2016	Ramco contracting co.
Private Villa 989	Design Build	Two stories villa located in Nakhleh – LOT 989	2016	Mr. Adel Chafchak
AISHAA 2	Design Build	Four stories bldg. located in Nakhleh – LOT 988	2016	Vertex Group
ATTFAL School	Concrete Execution Shopdrawings	Basement and 3 floors level for special needs students located in Tripoli, North Lebanon	2016	Islamic youth group
RAHMA Hospital	Execution Shopdrawings	Renovation of various departments of the hospital (Radiology, Lab, CSSD, ER, OR)	2016	Al Rahma Hospital

KEY PROJECTS

Project	Domain	Description	Date	Company Owner
Elderly House	Design shop drawings	Renovation of Elderly block, Dar Al ijaza located in Tripoli	2016	Dar Al Ijazza - Tripoli
Fnaideq Warehouse	Strutural shop drawing	Detailed drawing for solid waste treatment warehouse	2016	Nassimco for contracting
Ras Maska 353	Design Shop drawing	7 Residential blocks located in Rass Masska – LOT 353	2015	ZOD property and development
Nakhleh 1279	Design Build	2 Residential blocks located in Nakhleh – LOT 1279	2015	Mr. Mario Malkoun
Villa 2457	Design Build	3 floors Private Villa located in Rass Maska	2015	Mr. Hamdi MAkiyeh
Vertex Residential blocks	Design build	Two residential bldgs. located in Barssa – LOT 788	2015	Vertex Group

KEY PROJECTS

13

Project	Domain	Description	Date	Company Owner
Al Azem School Extension	Design shop drawing	Extension 2 floors for Al Azem school located in Tripoli	2015	Mr. Fadi Massri
Dream Mall	Design Shop drawing	36,000 sqm Mall located in Akkar – North Lebanon	2014	Mr. Ali Al Zohbi
KAUST Project	Structural shop drawing	Kaust Retaining walls located in Saudi Arabia	2014	Fatayerji trading & construction co.
Al Bireh Public School	Structural shop drawing	Bireh Public school located in Akkar – North Lebanon	2014	Harba for Construction
Nakhleh 2597	Design shop drawing execution	3 floors building located in Nakhleh – LOT 2597	2014	Jazzar for Contracting
Barssa 1189	Design shop drawing execution	3 residential blocks Located in Barssa – LOT 1189	2014	Jazzar for Contracting

KEY PROJECTS

14

Project	Domain	Description	Date	Company Owner
MCC Hospital	Exterior Design Detailed drawings	Exterior design and render for MCC hospital located in Bahssass, Tripoli	2014	MCC Group
WADI Hills	Structural shop drawing	Wadi hills Compound located in Downtown - Beirut	2013	ACC Arabian construction company
TOWER Jabal Omar	Structural shop drawing	Jabal Omar tower located in Mecca – Saudi Arabia	2013	Fatayerji trading & contracting
Nakhleh 1929	Design shop drawing Concrete execution	4 floors residential bldg. located in nakhleh – LOT 1929	2013	Builtek MT development company
Barssa 1186	Design shop drawing	4 floors residential bldg. located in Barssa – LOT 1186	2013	Builtek MT development compay
Nakhleh 1946	Design shop drawing Execution	2 blocks residential bldg. located in Nakhleh – LOT1946	2013	Jazzar for Contracting

KEY PROJECTS

15

Project	Domain	Description	Date	Company Owner
Nakhleh 1277	Design shop drawing execution	2 blocks residential bldg. located in Nakhleh – LOT1277	2013	Jazzar for Contracting
Nakhleh 1943	Design shop drawing execution	4 floors residential bldg. located in Nakhleh – LOT1943	2013	Jazzar for Contracting
Barssa 541	Design shop drawing execution	4 floors residential bldg. located in Barssa – LOT 541	2013	Jazzar for Contracting
Beit El Hosh Compound	Design Shop drawing	16 residential blocks located in Bebnin – LOT 1.....8	2013	Texon for Construction Co.
Basatin 3545	Arch. Design Shop drawing	Residential building 10 floors located in Tripoli – LOT 3118	2013	Abdelhay Contracting co.
FRUIT MARKET	Arch. Structural shop drawing	Public fruit market located in Akkar – North Lebanon	2012	Geneco construction and contracting

KEY PROJECTS

16

Project	Domain	Description	Date	Company Owner
Public School	Arch. Structural shop drawing	Talemean public school located in Akkar – Lebanon	2012	Geneco construction and contracting
Naher El Bared Campus	Structural shop drawing	Four Compound blocks of Naher el Bared Campus	2012	Texon for Construction Co.
Al Bayan Mosque	Design shop drawing	Renovation of Al Bayan Mosque located in Abi Samra, north lebanon	2012	Al Bayan association
Berkayel 73	Design shop drawing	4 Residential blocks located in Karkaf – LOT 73	2012	Karkaf municipality
Mejdlaya 1452	Design Shop drawing	15 residential block located in Mejdlaya – LOT 1452,1453	2012	Massri trading
Basatin 3118	Arch. Design Shop drawing	Residential building 11 floors located in Tripoli – LOT 3118	2012	Abdelhay Contracting co.

Marketing Expense Budget

Project	Domain	Description	Date	Company Owner
Beit Fakhro Center	Exterior Rendering	Exterior rendering for Beit fakhro Center located in Souk Wakef	2012	Hdeco Company
Kobbet Bechamra Market	Strutural shop drawing	Detailed shop drawing for bechamra market located in Akkar, Lebanon	2012	Oger Liban s.a.l
Nissan Showroom	Rendering Project	Exterior rendering and modeling of Nissan showroom located in Dbayeh	2012	Rymco

Contacts

18

ADDRESS

MEA building, floor 10
Tripoli, Lebanon

EMAIL

info@vertexgroup.com.co
a.asmar@vertexgroup.com.co

PHONE

Phone: +961 6205 504
Mobile: +961 3899 535
Mobile: +961 3118 835

SOCIAL

